



25 South 7th Street
Terre Haute, IN
47807

phone: (812) 238-1676
fax: (812) 238 1677
website: www.swope.org

WELCOME TO THE SWOPE!

"The Sheldon Swope Art Museum exists to collect, preserve, exhibit, and interpret the best of American art, with special emphasis on painting and sculpture of the first half of the twentieth century and on Wabash Valley artists past and present."

**Mission statement adopted by the Joint boards,
January 15, 1996.**

VISITOR'S GUIDE

The artworks are chronologically arranged by time period, theme, and art movement.

Downstairs Galleries and amenities:

1 The Hollie and Anna Oakley Foundation Lobby with Gift Kiosks and The Alliance of the Swope Art Museum Welcome Desk

2 restrooms **3** water fountain
4 coat area **5** elevator **6** stairs

7 The David and Joan Zaun Gallery: Artists At Home and Abroad: the Gilded Age.

8-11 Mr. & Mrs. Walter Bledsoe, Jr.; John M. & Mary A. McCarthy; Bemis Company, Inc; Old National Bank; Terre Haute First National Bank Gallery:

8 Establishing a National Identity: The early Nineteenth Century

9 Rediscovering Roots: Terre Haute Artists in the Swope Collection

10 Indiana's Impressionists: The Hoosier Group and its Legacy

11 New Art for Changing Times: The early Twentieth Century

12 Art Library (by appointment)

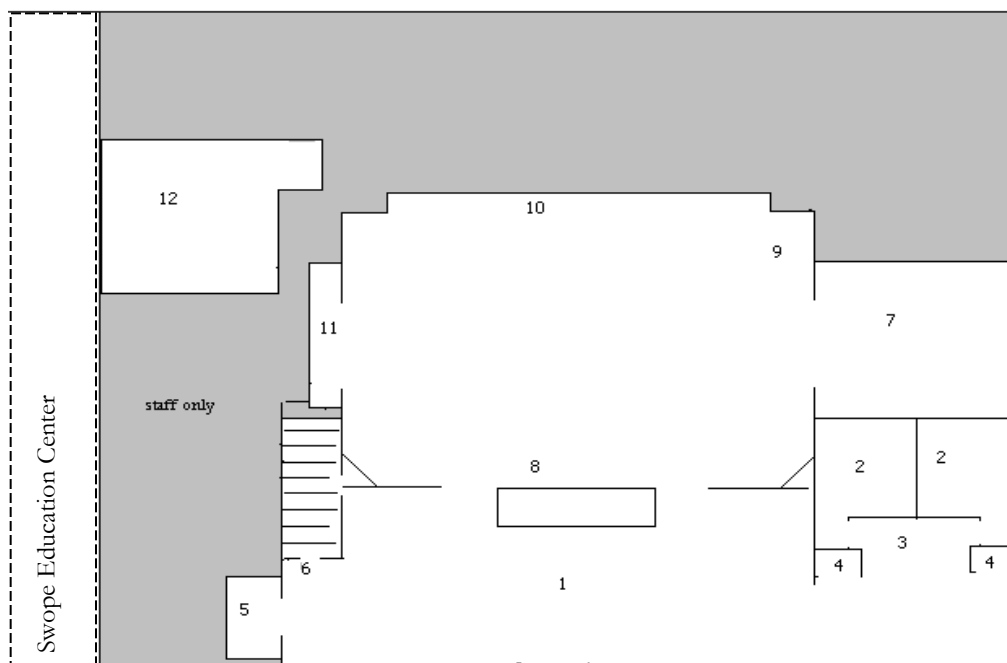

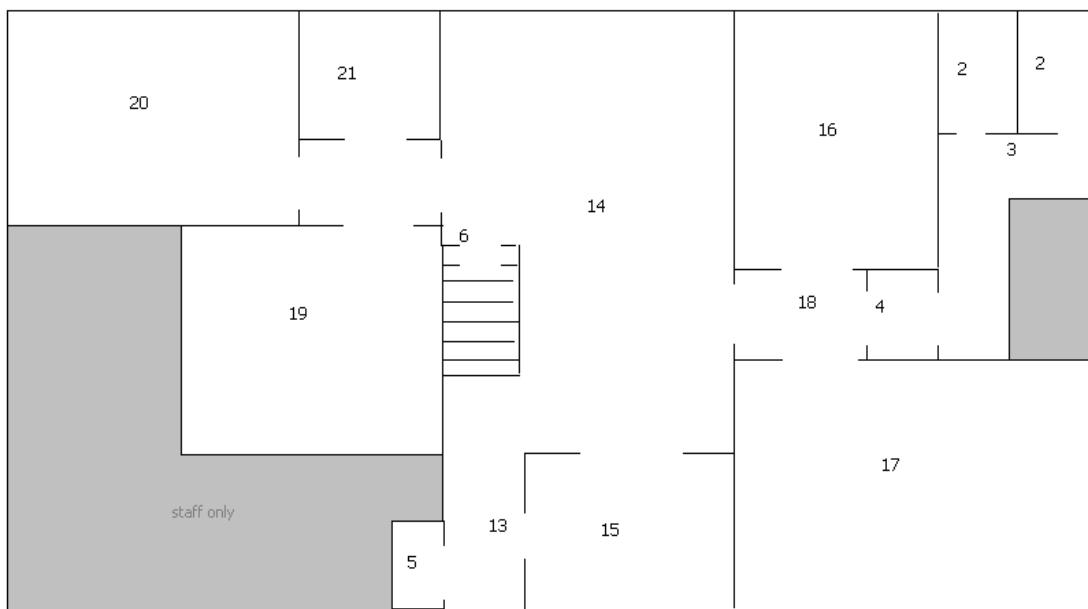

Upstairs Galleries and amenities:

- 13** Elevator hall gallery: New Acquisitions
- 14** Lobby gallery: Art since 1950
- 15** Education gallery: Temporary Exhibitions
- 16** The Carrie Schell Gallery:
Looking Forward, Looking Back: Art of the 19
30s & 1940s
- 17** The Mary Fendrich Hulman Gallery: Arts
of the American West
- 18** The Guido and Barbara Miescher Foyer
- 4** coat area **2** restrooms **3** water fountain
- 19** The Hermine Haslem Gallery: Temporary
Exhibitions
- 20** The Ada McGurk Hodge and Edward
Hodge Gallery: Temporary Exhibitions
- 21** Gallery 3: Temporary Exhibitions

Wheelchair Access A wheelchair is available at the information desk.

Coats and bags Objects larger than 11" x 15" x 6" must be checked at the front desk. Umbrellas must be left in the umbrella stand

Photography You are welcome to photograph without flash in collection galleries only. Works on loan or in temporary exhibitions may not be photographed. Flash, tripods and video cameras are not permitted.

Help us preserve works of art for future generations. **Works of art can be damaged over time by the oils from human skin, please do not touch. Food and drink are prohibited except at special events. This is a no-smoking building.**

Hours and Admission Tuesday - Friday 10:00 a.m. to 5:00 p.m., Saturday 12:00 noon - 5:00 p.m. Closed Sunday, Monday and Holidays. Admission is always Free.

For More Information on lectures, classes, exhibition schedules, membership, volunteering and other opportunities and programs visit the Swope web site at www.swope.or